



Clinical Solutions Network™

Membership Application

Instructions for Membership Application

To apply for membership in the Clinical Solutions Network™ (CSN™), please carefully read through the CSN™ Agreement which can be found on our web-site

(<http://www.sectra.com/medical/csn/>)

Carefully read through our General Terms and

Conditions for Software License, which can be found on our web-site (<http://www.sectra.com/medical/csn/>)

See too that a person authorized to sign for the company signs the CSN™ Agreement,

Send the fill-in the company information and send us that as well as two signed copies of the CSN™

Agreement and a copy of the General Terms and Conditions for Software License, to Sectra Imaging IT Solutions AB.

Sectra Imaging IT Solutions AB

CSN

Teknikringen 20

SE-583 30 Linköping, Sweden

Sectra Imaging will review your application and if you are accepted as a Member, we will send you back a signed copy of the CSN™ Agreement, together with more information about your benefits as a CSN™ Member. You will be a Member of the CSN™ Program from the date of Sectra's signing of the CSN™ Agreement.

Please note

Please note that as a Member you are bound by the CSN™ Agreement as well as our General Terms and Conditions for Software License. It is therefore important that you read through these two documents carefully before you apply for membership.

Company Information

Company Name

Address

Technical Contact Name

Phone

Facsimile

Email

Marketing Contact Name

Phone

Facsimile

Email

Sectra CSN™ Program for Commercial Developers
Sectra CSN™ Program for Corporate Developers
Sectra CSN™ Program for Research Developers
Sectra CSN™ Program for 3rd Party Manufacturers

Place and Date

Authorized Signature

Printed Name

SECTRA

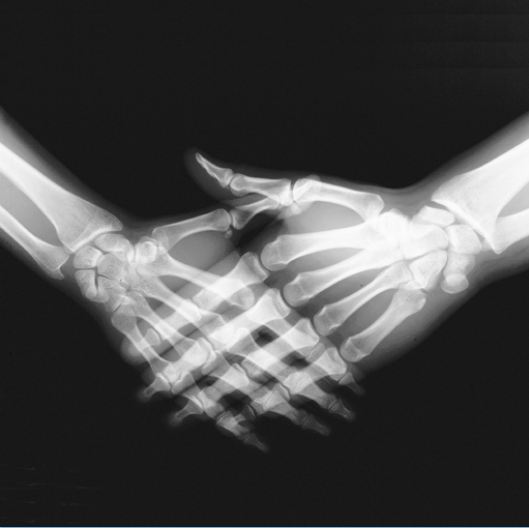

Clinical Solutions Network™

Please fill in your intended integration

APPLICATION INFORMATION

- Zero-footprint client
- Thick client
 - Click-once install
 - MSI install
 - Copy file install
- Server Component

INTEGRATION

- Start your application from IDS7 Image window
 - Run the application directly in the IDS7 Image window
 - Launch of application with patient content
 - Loading of data via the API
 - Saving data back to PACS via API
 - Other usage _____
- Use desktop synchronization
 - From your application to IDS7 only
 - From IDS7 to your application only
 - Bidirectional sync with IDS7
- Use
- HL7 to share information with PACS
 - From your application to PACS
 - From PACS to your application
- Your application is a Speech application that will integrate with IDS7 via the Speech API
- Launch IDS7 with URL Launch
- Launch Uniview with URL Launch
- Embed thumbnails in your application
- Launch your application from IDS7 Information Window
- Launch your application from Uniview Information Window
- Interact application with PACS via Q/R
 - Retrieves data from PACS
 - PACS retrieves data from the application
- Application sends DICOM objects to
- PACS
 - If so, what objects _____
- Any other interface with PACS
 - If so, what interface _____
- Images are sent from PACS to your application
 - Manually
 - Automatic sending of a worklist